

APPENDIX B

TESCO EXPRESS	
Attendance	
Cluster	
Commodity Flex	
Net sales	2299
Gross Ground	3467
Gross First / Basement	0
Total Gross	3467
Net/Gross	66.31%
Total Mod Count	
Department	Achieved
Chilled	22
Frozen	2
Chilled BWS	5
Ambient	62
Total	91
Ladder racks	12
Linear	313
Yield	7.3
Car Parking	TBC
Approved Compromises	
EAG Approved	11.01.11
Architects Drawing	4377 PLANS30-08-11
Acquisition Exec	Lee Nicol
Architect	Ancher Architects
Project Manager	TBC

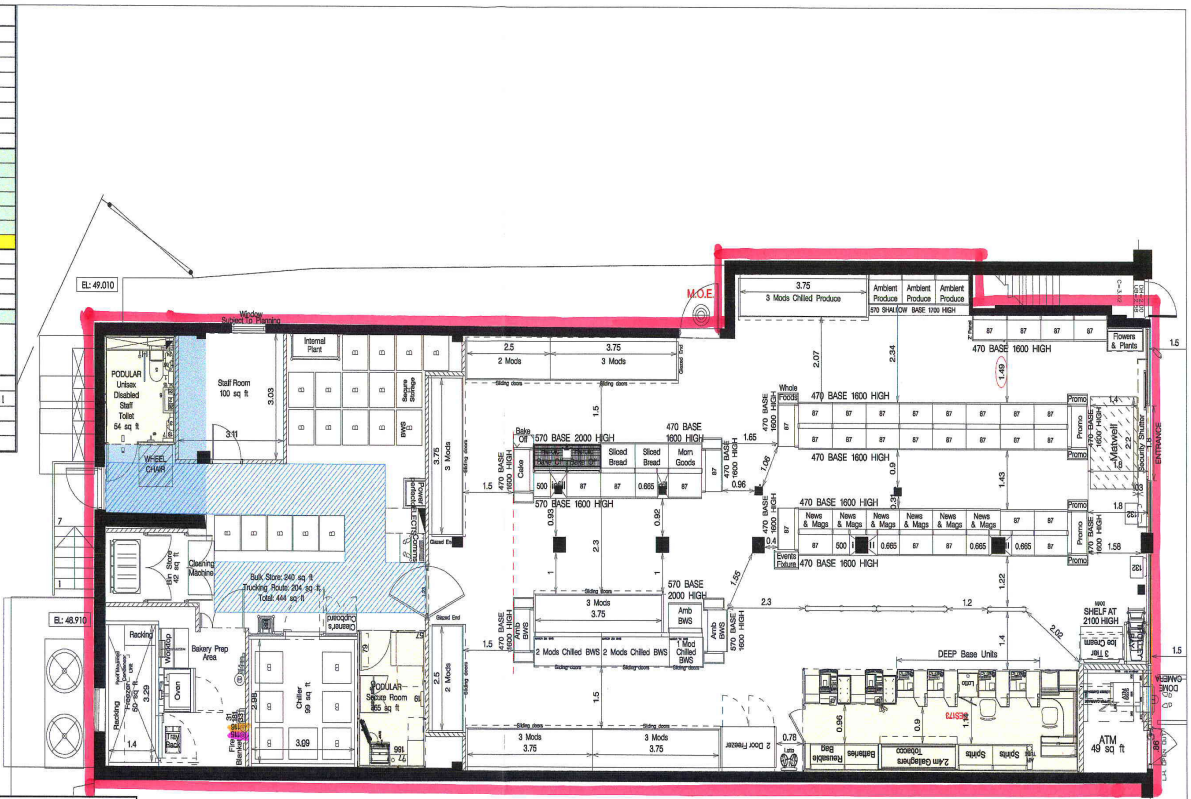

KEY	
	Area Of Extension = 138 sq ft
	Area Of First Floor / Basement
	Area Of Floor Level Difference = xxxx sq ft
	Problem Column
	Approved Column Removal

REV.	AMENDMENTS	DATE	REV.
#	PRELIMINARY RETAIL LAYOUT CREATED	11.11.10	
#	EAG APPROVED	11.01.11	
#	NEW BUILDING ADDED AMEND BOM & SHOP FLOOR TO SUIT	01.09.11	
#	AMEND BOM LAYOUT	02.09.11	

AMENDMENTS	DATE
115 Fire Extinguisher Foam	
116 Fire Extinguisher Co ²	

DRAWING NO.	BRIGFeasrg#c.dgn
PHASE 1	ISSUE #C
SYSTEM ID: RETAIL	
SCALE	DATE
1:100 @ A3	02.09.11
PLANNER	Glen Franklin

PROJECT	3-5 WEST WAY, HANGLETON
HOVE	
DESCRIPTION	PROPOSED RETAIL LAYOUT STANDALONE

TESCO express

TESCO STORES LIMITED
EXPRESS GROUP
P.O. BOX 400, CYPRIUS BUILDING, SHIRE PARK
WELWYN GARDEN CITY, HERTS, AL1 1AB
TELEPHONE : 01707 395160

THE COPYRIGHT AND ALL OTHER RIGHTS IN THIS DRAWING ARE RESERVED BY THE SUBSCRIBER HERETO. NO PART OF THIS DRAWING IS TO BE REPRODUCED OR TRANSMITTED IN ANY FORM OR BY ANY MEANS, ELECTRONIC OR MECHANICAL, WITHOUT THE PRIOR WRITTEN CONSENT OF THE SUBSCRIBER. © 1997 TESCO STORES LIMITED

